

**KEYNOTES**

1. WOOD SHAKE ROOFING - (SEE SPECS)
2. SHEET MTL. GUTTER w/ 2x6 FASCIA BO. - (TYP)
3. SHINGLE SIDING w/ V.P. MEMBRANE - (TYP)
4. 2x4 TRIM - (TYP)
5. DUAL-PANE WOOD FRAME WINDWS. - (SEE SPECS) - (TYP)
6. 2x6 BARGE BO. w/ WR TRIM - (TYP)
7. 2x6 BARGE w/ SHAPED 2x WATERTABLE - (TYP)
8. SHEET MTL. SHROUD w/ SPARK ARRESTOR
9. EXTERIOR PLASTER w/ V.P. MEMBRANE - (SEE SPECS)
10. 42" HT. RAILING

**DENNIS GREENBAUM ARCHITECT**

6549 STANLEY AVENUE  
CARMICHAEL, CA 95608  
TEL. 916.487.3072  
FAX 916.489.9705

DENNIS GREENBAUM CM608

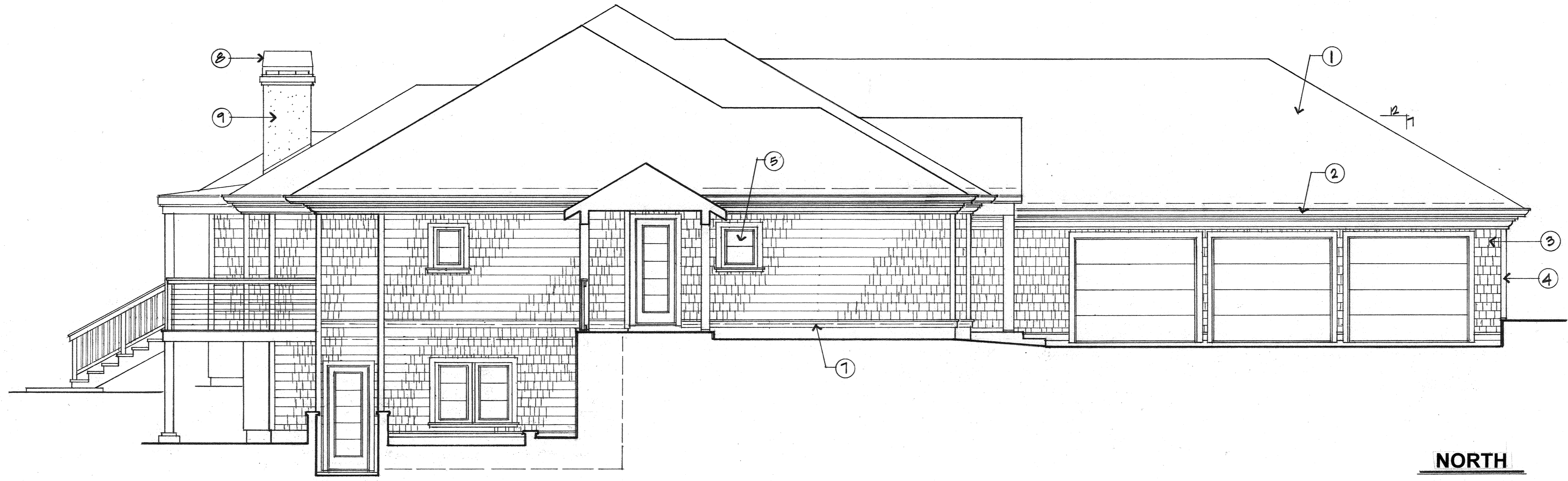

**NORTH**



**SOUTH**

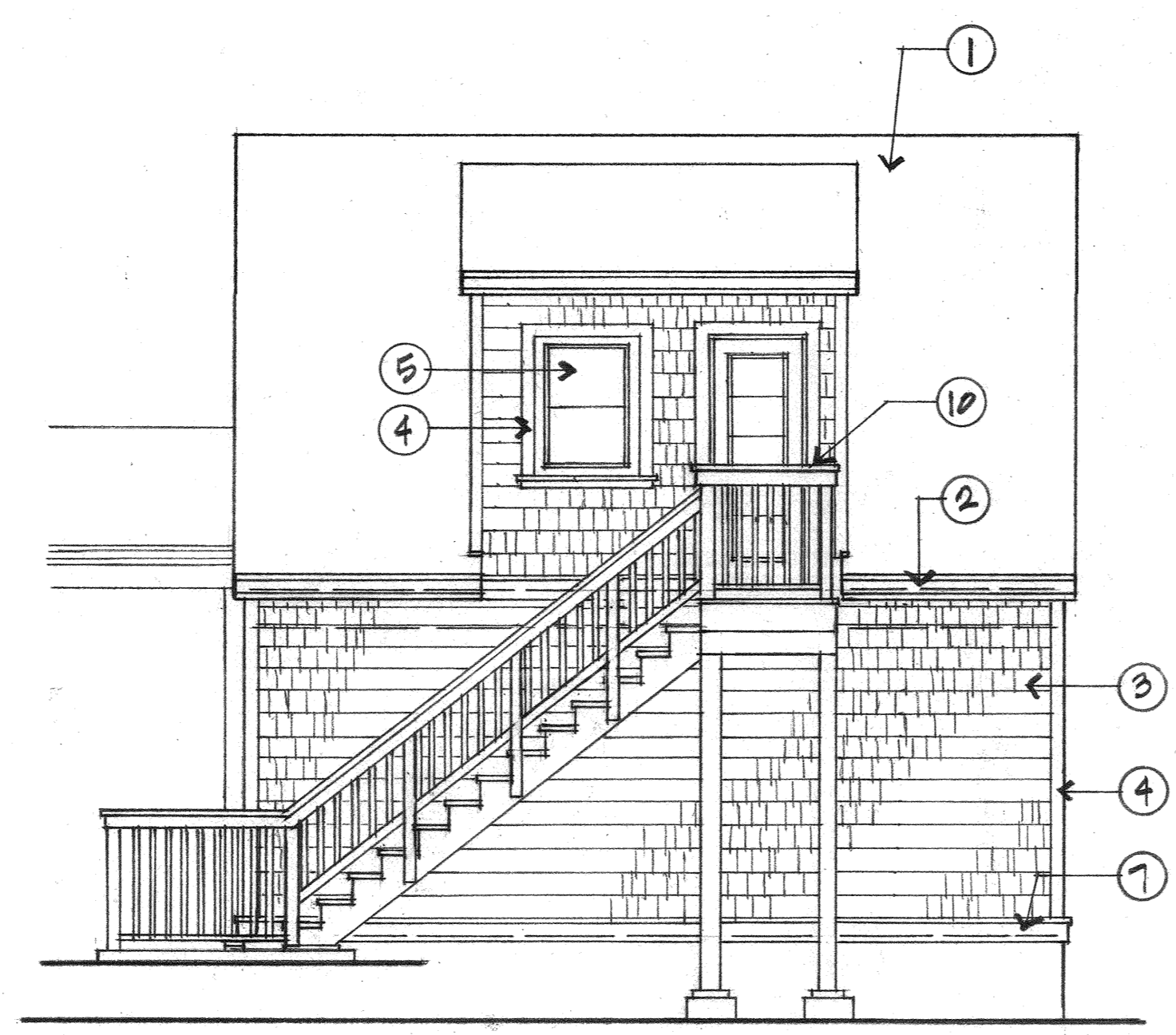

**EAST**

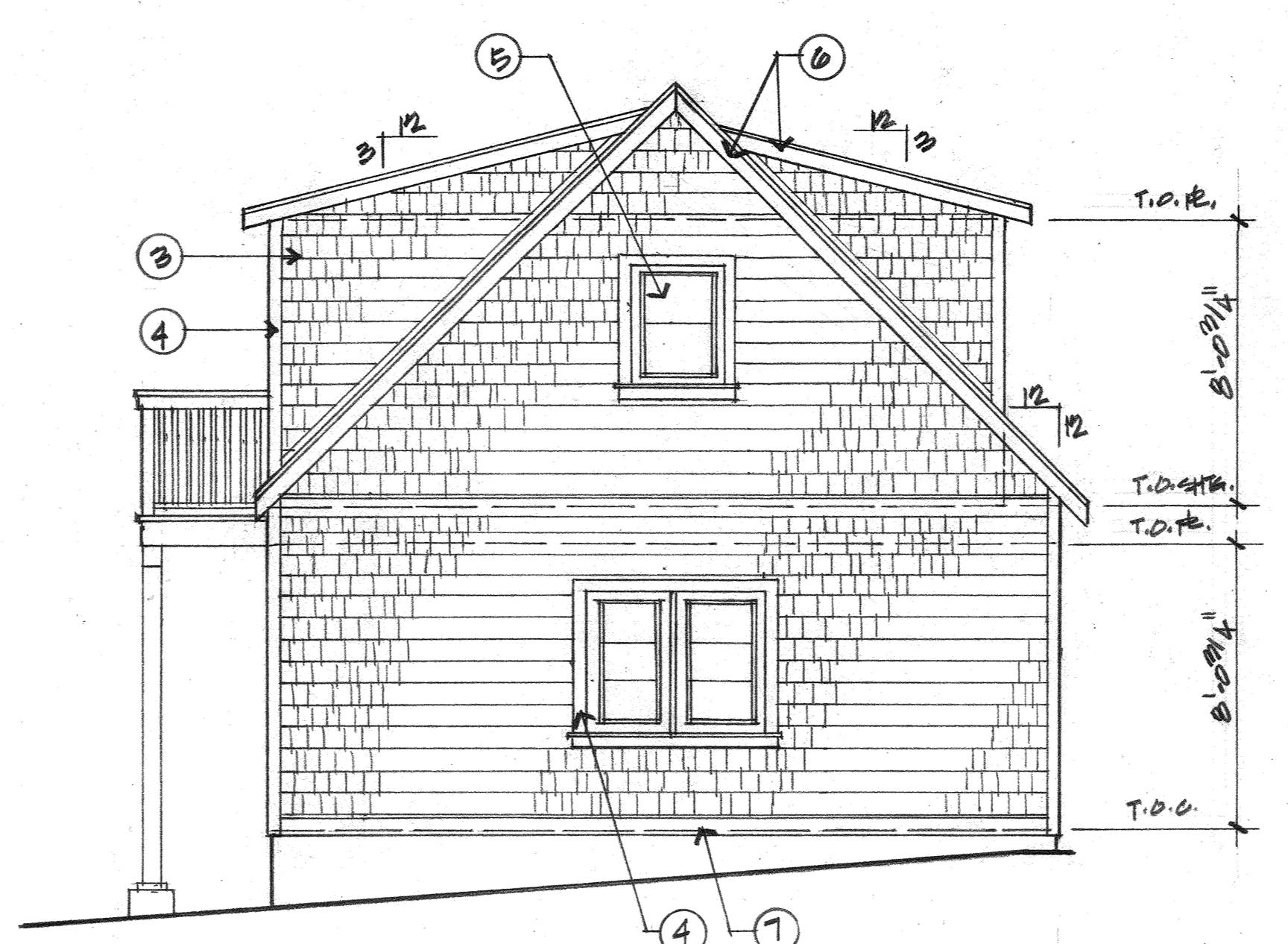

**NORTH**

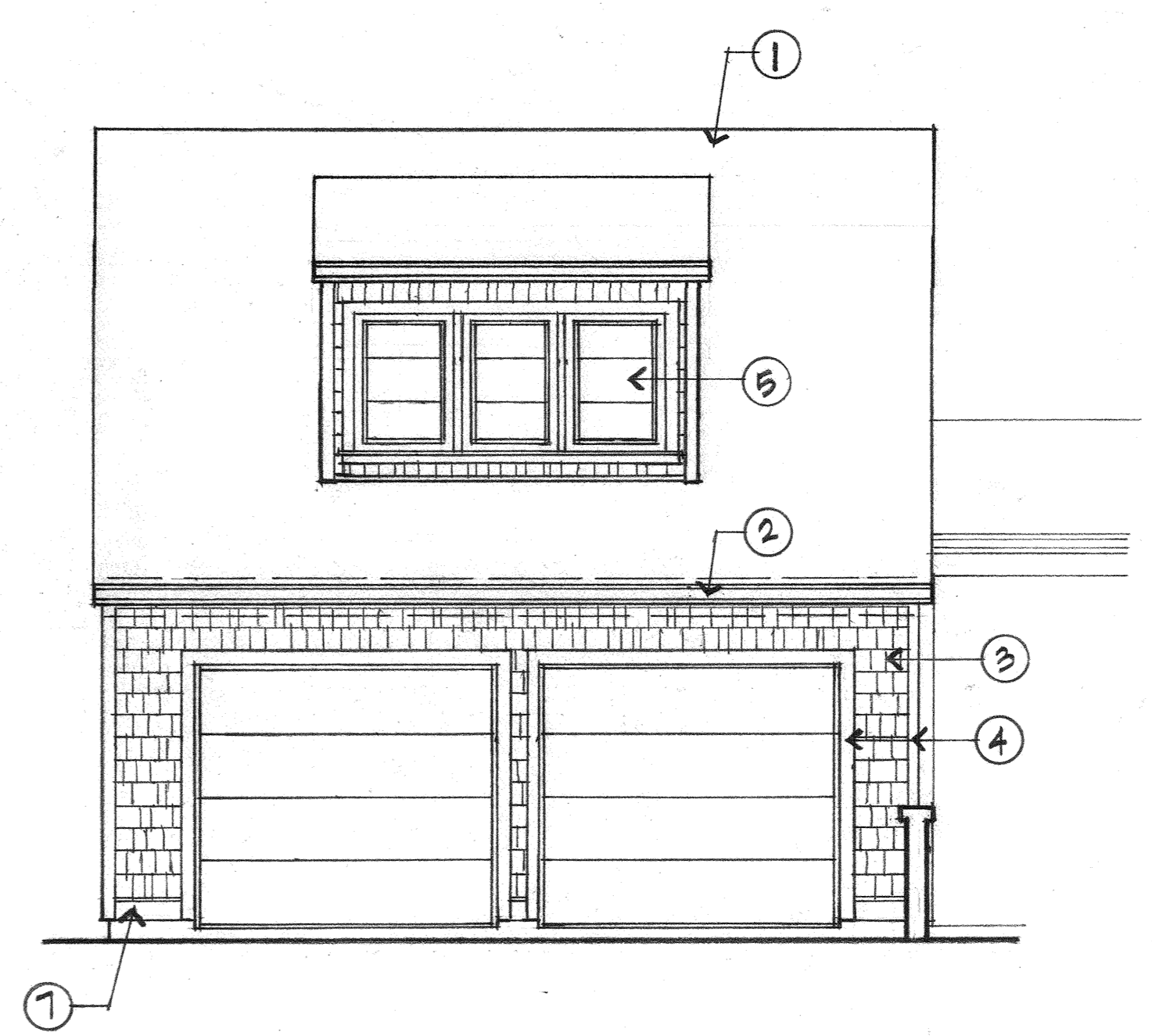

**WEST**

THESE PLANS MAY NOT BE REPRODUCED, ASSIGNED TO A THIRD PARTY, OR USED FOR OTHER SITES. DENNIS GREENBAUM, ARCHITECT RETAINS ALL RIGHTS TO THIS DESIGN.

**GENOVESE HOUSE**  
6320 Rio Bonito Drive  
Carmichael, CA

DATE \_\_\_\_\_  
REVISION \_\_\_\_\_